

NOTICE!!

These documents have been scanned!

Do not place un-scanned documents beneath this notice!

Do not remove this notice from this file!

GPO Jacket No. 560-102
Print Order 61540
Rise Business Services, LLC
Job=AZ15 5/13/2019



Box Number= AZ15040



Claim Begin-End: AMC422790-AMC422802

1 Initial Receipt



AZ15040-5

AMC422569-AMC423150

United States Department of the Interior
Bureau of Land Management
 LANDS/RECREATION & PLANNING
 ONE N CENTRAL AVE
 PHOENIX, AZ 85004 -2203
 Phone: 602-417-9200

Receipt

No: 2773315

Transaction #: 2857564		ENTERED INTO COMPUTER	
Date of Transaction: 04/12/2013			
CUSTOMER:		MAY 28 2013 <i>ps</i>	
THE WELSH FAMILY TRUST 6531 E RAFTRIVER ST MESA,AZ 85215-9769 US			

LINE #	QTY	DESCRIPTION	REMARKS	UNIT PRICE	TOTAL
1	13.00	LOCATABLE MINERALS / MINING CLAIMS- NEW,UNADJUD, ONE OR MORE AUTH NOS / NEW MINING CLAIM LOCATION FEE \$34 CASES: AMC422790/\$34.00, AMC422791/\$34.00, AMC422792/\$34.00, AMC422793/\$34.00, AMC422794/\$34.00, AMC422795/\$34.00, AMC422796/\$34.00, AMC422797/\$34.00, AMC422798/\$34.00, AMC422799/\$34.00, AMC422800/\$34.00, AMC422801/\$34.00, AMC422802/\$34.00		- n/a -	442.00
2	13.00	LOCATABLE MINERALS / MINING CLAIMS- NEW,UNADJUD, ONE OR MORE AUTH NOS / NEW MINING CLAIM PROCESSING FEE \$15 CASES: AMC422790/\$15.00, AMC422791/\$15.00, AMC422792/\$15.00, AMC422793/\$15.00, AMC422794/\$15.00, AMC422795/\$15.00, AMC422796/\$15.00, AMC422797/\$15.00, AMC422798/\$15.00, AMC422799/\$15.00, AMC422800/\$15.00, AMC422801/\$15.00, AMC422802/\$15.00		- n/a -	195.00
3	13.00	LOCATABLE MINERALS / MINING CLAIMS- NEW,UNADJUD, ONE OR MORE AUTH NOS / NEW MINING CLAIM MAINT FEE \$140 CASES: AMC422790/\$140.00, AMC422791/\$140.00, AMC422792/\$140.00, AMC422793/\$140.00, AMC422794/\$140.00, AMC422795/\$140.00, AMC422796/\$140.00, AMC422797/\$140.00, AMC422798/\$140.00, AMC422799/\$140.00, AMC422800/\$140.00, AMC422801/\$140.00, AMC422802/\$140.00		- n/a -	1820.00

TOTAL: \$2,457.00

PAYMENT INFORMATION			
NOTE: Items will appear on credit card statement as "Bureau of Land Mgmt CO".			
1	AMOUNT:	2457.00	POSTMARKED: N/A
	TYPE:	CREDIT CARD	RECEIVED: 04/12/2013
	NAME:	THE WELSH FAMILY TRUST 6531 E RAFTRIVER ST MESA AZ 85215-9769 US	
	CARD NO:	XXXXXXXXXXXX1005	AUTH CODE: 162974
	NAME ON CARD:	WELSH JACK	
	EXPIRES:	07/2015	
	SIGNATURE:		

REMARKS

This receipt was generated by the automated BLM Collections and Billing System and is a paper representation of a portion of the official electronic record contained therein.

NOTICE!!

These documents have been scanned!

Do not place un-scanned documents beneath this notice!

Do not remove this notice from this file!

GPO Jacket No. 560-102
Print Order 61540
Rise Business Services, LLC
Job=AZ15 5/13/2019



Box Number= AZ15040



Claim Begin-End: AMC422790-AMC422802

2 Correspondence



AZ15040-5

AMC422569-AMC423150

ABSTRACT OF TRUST

The undersigned hereby certify that on September 10, 1993, they created a revocable Living Trust, which was amended in full on June 17, 2005, with a Second Amendment on or about July 13, 2012, which was a partial amendment of the Trust. This Trust is known as: **The Welsh Family Trust, dated September 10, 1993, Carl John (Jack) Welsh and Carolyn H. Welsh, Trustors and/or Trustees**, for the benefit of the Welsh family.

IT IS AGREED BETWEEN PARTIES HERETO AS FOLLOWS:

Description of Trust

The undersigned hereto desire to confirm the establishment of a revocable and amendable Living Trust on September 10, 1993, and amendments thereto, for the benefit of the Trustors (as husband and wife) and containing inter alia the following provisions:

1. Carl John (Jack) Welsh and/or Carolyn H. Welsh are designated as the Trustees to serve until the death, resignation or incompetence of both Trustors. If more than one, the original Trustees are authorized to serve jointly and severally and either shall have full authority for the Trust without the consent of the other, to act independently in performing transactions on behalf of Trust, except as to transactions involving real property.
2. Upon the death, resignation, incompetence or failure to act of both original Trustees, the Successor Trustee is designated as Michael John Wheeler. Upon the death, resignation, incompetence or failure to act of the Successor Trustee, Michael John Wheeler, the Successor Trustee is designated as Paula L. Wheeler. Upon the death, resignation, incompetence or failure to act of Paula L. Wheeler, the Successor Trustee is designated as Diane R. Welsh. Upon the death, resignation, incompetence or failure to act of Diane R. Welsh, the Successor Trustee is designated as Andrea K. Thom.
3. Upon the death of either Trustor, the Trust Estate, at the option of the Trustee, will become allocated into as many as four (4) different trusts or sub-trusts designated as Trust A (the Survivor's Trust), Trust B (the Decedent's Trust), and Alternate State Trust B (another Decedent's Trust), and Trust C (the Qualified Terminable Interest Trust). Trusts B and Alternate State B, and C, if organized will be irrevocable and unamendable.
4. The Surviving Spouse as the beneficiary of sub-trust A retains the unlimited right to withdraw income and principal from sub-trust A. The Surviving Spouse also retains a general power of appointment which can be exercised by Will, or by lifetime transfer, over the sub-trust A property. It is specifically intended that sub-trust A shall qualify for the marital deduction under Internal Revenue Code Section 2056.
5. The Surviving Spouse is vested with a lifetime income from sub-trusts B and Alternate State B, and C. The Trustee may invade principal of any of said sub-trusts for the benefit of the Surviving Spouse as determined by an ascertainable standard. It is specifically

RECEIVED
M ARIZONA
13 APR 12 A 10:00
STATE OFFICE

AMC 1122790

intended that sub-trust C shall qualify for the marital deduction under Internal Revenue Code Section 2056.

6. Any Trustee/Trustor has the power and authority to manage and control, buy, sell and transfer the Trust property, in such manner as the Trustee may deem advisable, and shall have, enjoy and exercise all powers and rights over and concerning said property and the proceeds thereof as fully and amply as though said Trustee were the absolute and unqualified owner of same, including the power to grant, bargain, sell and convey, encumber and hypothecate, real and personal property, and the power to invest in corporate obligations of every kind, stocks, preferred or common, and to buy stocks, bonds and similar investments on margin or other leveraged accounts, except to the extent that such management would cause inclusion of an irrevocable Trust in the estate of a Trustee.
7. Following the death of both Trustors, the Trust, (or sub-trusts as the case may be) continues or is distributed in whole or in part for the benefit of the Beneficiaries named in the Trust according to the terms set out in the Trust.
8. While both Trustors are living and competent, except when there shall be a Corporate Trustee, the Trustee may add money to or withdraw money from any bank or savings and loan or checking account owned by the Trust without the approval of the other Trustee or Trustor, provided, however, that the equitable ownership of funds received and deposited, whether community property or non-community property shall not change and the Trustor removing or adding funds shall gain no additional ownership interest therein than was present prior to the withdrawal from or addition to the Trust.
9. All property transferred into the Trust is intended to be the commonly owned property of the Trustors, unless the Trustors have provided otherwise by a Separate Property Addendum attached to the Trust, or by a separate agreement between the Trustors attached to the Trust.
10. All personal property transferred into Trust remains personal property and all real property transferred into Trust remains real property.
11. Unless otherwise indicated to a prospective transferee, the Trustee has full power to transfer assets held in the name of the Trust and subsequent transferees are entitled to rely upon such transfers provided the chain of title is not otherwise deficient.
12. The situs of the Trust is the State of Arizona.
13. This Trust contains a spendthrift provision.
14. The use of this Abstract of Trust is for convenience only. The terms of the Trust alone control the interpretation of the Trust. Any conflict between this Abstract and the Trust shall be resolved by reference to the express terms of the Trust.

AMCH 22790

RECEIVED
BLM
STATE OFFICE
20 APR 12 A 10:10
DENIX, ARIZONA

IN WITNESS WHEREOF, the parties hereto have executed this Abstract of Trust this 13 day of July, 2012.

TRUSTORS:

TRUSTEES:

Carl John (Jack) Welsh
Carl John (Jack) Welsh

Carl John (Jack) Welsh
Carl John (Jack) Welsh

Carolyn H. Welsh
Carolyn H. Welsh

Carolyn H. Welsh
Carolyn H. Welsh

STATE OF Oregon)
COUNTY OF Multnomah) ss.

On this 13th day of July, 2012, before me, a Notary Public, personally appeared Carl John (Jack) Welsh and Carolyn H. Welsh, personally known to me (or proved to me on the basis of satisfactory evidence) to be the person whose name is subscribed to this instrument, and acknowledged that they executed it.

Becky L. Vincent
Notary Public

My Commission Expires: June 5, 2016

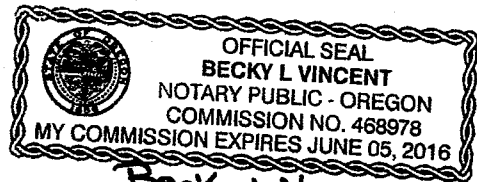

Becky L. Vincent

AMC022790

RECEIVED
RUMAZ STATE OFFICE
2012 APR 12 A 10:10
PHOENIX, ARIZONA

NOTICE!!

These documents have been scanned!

Do not place un-scanned documents beneath this notice!

Do not remove this notice from this file!

GPO Jacket No. 560-102
Print Order 61540
Rise Business Services, LLC
Job=AZ15 5/13/2019



Box Number= AZ15040



Claim Begin-End: AMC422790-AMC422802

3 Transfers



AZ15040-5

AMC422569-AMC423150

**NO
DOCUMENTS
FOUND**

NO DOCUMENTS FOUND
NO DOCUMENTS FOUND

NOTICE!!

These documents have been scanned!

Do not place un-scanned documents beneath this notice!

Do not remove this notice from this file!

GPO Jacket No. 560-102
Print Order 61540
Rise Business Services, LLC
Job=AZ15 5/13/2019



Box Number= AZ15040



Claim Begin-End: AMC422790-AMC422802

4 Miscellaneous



AZ15040-5

AMC422569-AMC423150

**NO
DOCUMENTS
FOUND**

NO DOCUMENTS FOUND
NO DOCUMENTS FOUND

NOTICE!!

These documents have been scanned!

Do not place un-scanned documents beneath this notice!

Do not remove this notice from this file!

GPO Jacket No. 560-102
Print Order 61540
Rise Business Services, LLC
Job=AZ15 5/13/2019



Box Number= AZ15040



Claim Begin-End: AMC422790-AMC422802

5 Annual Filings



AZ15040-5

AMC422569-AMC423150

UNITED STATES
DEPARTMENT OF THE INTERIOR
BUREAU OF LAND MANAGEMENT
**MAINTENANCE FEE PAYMENT FORM FOR
LODE CLAIMS, MILL SITES, AND TUNNEL SITES**

FOR
422790

Remitter Name: Carl J Welsh
Mailing Address: 6531 E Raffinex St
City, State, Zip: Mesa, AZ 85215

Check here if this is a change of address.

FOR COUNTY RECORDER'S USE

No. of claims/sites 13
x \$155 per claim/site
Total due BLM \$ 2015.⁰⁰

- The maintenance fee may be paid by cash, check, money order, Bureau of Land Management (BLM) Declining Deposit Account, or credit card (VISA, American Express, Discover, or MasterCard). Payments must be remitted to the BLM State Office where your claim or site is recorded and received on or before September 1. If the payment is mailed, the envelope must be postmarked by a bona fide delivery service on or before September 1 and received at the proper BLM State Office within 15 calendar days after the due date. Payments may also be made by telephone using a credit card. A complete listing of BLM State Offices with their addresses and phone numbers can be found at <http://www.blm.gov>.
- The maintenance fee for the following claim(s)/site(s) applies to the assessment year 2020

CLAIM/SITE NAME	BLM SERIAL NO.
New Chance	422790
" "	422791
" "	422792
" "	422793
" "	422794
" "	422795
" "	422796
" "	422797
" PHOENIX, ARIZONA	422798
" 2019 APR 24 10:39 AM	422799

Use a separate sheet for additional claim/site names, serial numbers, and claimant names and addresses.

RECEIVED
BLM STATE OFFICE

(Continued on page 2)

ENTERED
MAY 24 2019
BY: Rom

UNITED STATES
DEPARTMENT OF THE INTERIOR
BUREAU OF LAND MANAGEMENT
**MAINTENANCE FEE PAYMENT FORM FOR
LODE CLAIMS, MILL SITES, AND TUNNEL SITES**

Remitter Name: Carl J Welsh
 Mailing Address: 6531 E RAYTRIX ST,
 City, State, Zip: Mesa AZ 85215

Check here if this is a change of address.

FOR COUNTY RECORDER'S USE

No. of claims/sites _____
 x \$155 per claim/site
 Total due BLM \$ 0

- The maintenance fee may be paid by cash, check, money order, Bureau of Land Management (BLM) Declining Deposit Account, or credit card (VISA, American Express, Discover, or MasterCard). Payments must be remitted to the BLM State Office where your claim or site is recorded and received on or before September 1. If the payment is mailed, the envelope must be postmarked by a bona fide delivery service on or before September 1 and received at the proper BLM State Office within 15 calendar days after the due date. Payments may also be made by telephone using a credit card. A complete listing of BLM State Offices with their addresses and phone numbers can be found at <http://www.blm.gov>.
- The maintenance fee for the following claim(s)/site(s) applies to the assessment year _____.

CLAIM/SITE NAME	BLM SERIAL NO.
New Chance	422800
" "	422801
" "	422802

RECEIVED
 BLM AZ STATE OFFICE
 2019 APR 24 A 10:10
 PHOENIX, ARIZONA

Use a separate sheet for additional claim/site names, serial numbers, and claimant names and addresses.

United States Department of the Interior
Bureau of Land Management
 DIV OF LANDS, MINRLS & ENERGY
 ONE N CENTRAL AVE
 PHOENIX, AZ 85004 -4427
 Phone: 602-417-9200

Receipt	
No:	4435198

Transaction #: 4554538
Date of Transaction: 04/24/2019

CUSTOMER:	
	CARL WELSH 6531 E RAFTRIVEN ST MESA,AZ 85215 US

LINE #	QTY	DESCRIPTION	REMARKS	UNIT PRICE	TOTAL
1	1.00	LOCATABLE MINERALS / MINING CLAIMS- NOT NEW-UNADJUD,ONE AUTH NO. ONLY / MINING CLAIM MONEY RECEIVED CASES: AMC422790/\$2015.00	2020 MAINT/13	- n/a -	2015.00
TOTAL:					\$2,015.00

PAYMENT INFORMATION			
1	AMOUNT:	2015.00	POSTMARKED: N/A
	TYPE:	CHECK	RECEIVED: 04/24/2019
	CHECK NO:	3043	
	NAME:	WELSH, CARL 6531 E RAFTRIVEN ST MESA AZ 85215 US	

REMARKS

This receipt was generated by the automated BLM Collections and Billing System and is a paper representation of a portion of the official electronic record contained therein.



Lininger, Michael <mlininger@blm.gov>

Arizona Mining Claim Maintenance Fee Increase; The Welsh Family Trust

1 message

Lininger, Michael <mlininger@blm.gov>

Wed, Sep 25, 2019 at 10:05 AM

To: welshjack@gmail.com

Good morning Mr. Welsh,

I attempted to call you this morning at (480) 985-0558, but received no answer and there was no voicemail.

The annual maintenance for mining claims increased from \$155 to \$165 this year per 20 acre claim. I am contacting you because our records indicate that you have submitted a 2020 maintenance fee payment, but the payment was for the old required amount (\$155.00), not \$165.00 per claim.

You currently owe an additional \$130.00 in 2020 maintenance fees for the following claim(s):

AMC422790 to AMC422802

You may pay the additional amount by calling the BLM public room ((602) 417-9200) and making payment with a credit card, or you can mail a check to the BLM Arizona State Office at the address below. When you make your payment, please provide the above referenced claim number(s) and state that the payment is for additional maintenance fees.

Please make your additional payment as quickly as possible. In about a week, we will be sending certified letters to claim holders with claims that have not yet paid their additional fees at that time. The letter will establish a deadline by which the additional payment must be made, or your claims will be forfeited.

Please feel free to contact me with any questions or concerns. Your prompt attention is greatly appreciated.

--

Respectfully,

Mike Lininger
Land Law Examiner
Arizona State Office | Bureau of Land Management
One North Central Ave.
Suite 800
Phoenix, AZ 85004
(602) 417-9397

United States Department of the Interior
Bureau of Land Management
 DIV OF LANDS, MINRLS & ENERGY
 ONE N CENTRAL AVE
 PHOENIX, AZ 85004 -4427
 Phone: 602-417-9200

Receipt	
No:	4568914

Transaction #: 4690311
Date of Transaction: 09/25/2019
CUSTOMER:
CARL WELSH 6531 E RAFTRIVER ST MESA,AZ 85215-9769 US

LINE #	QTY	DESCRIPTION	REMARKS	UNIT PRICE	TOTAL
1	1.00	LOCATABLE MINERALS / MINING CLAIMS-NOT NEW-UNADJUD,ONE AUTH NO. ONLY / MINING CLAIM MONEY RECEIVED CASES: AMC422790/\$130.00	ADDITIONAL FEES	- n/a -	130.00
TOTAL:					\$130.00

PAYMENT INFORMATION			
NOTE: Items will appear on credit card statement as "Bureau of Land Mgmt CO".			
1	AMOUNT:	130.00	POSTMARKED: N/A
	TYPE:	CREDIT CARD	RECEIVED: 09/25/2019
	NAME:	WELSH, CARL 6531 E RAFTRIVER ST MESA AZ 85215-9769 US	
	CARD NO:	XXXXXXXXXXXX3869	AUTH CODE: 88264G
	NAME ON CARD:	CARL WELSH	
	SIGNATURE:	OVER THE PHONE	

REMARKS
CALL IN

This receipt was generated by the automated BLM Collections and Billing System and is a paper representation of a portion of the official electronic record contained therein.

ENTERED
 SEP 28 2019
 BY: 

UNITED STATES
DEPARTMENT OF THE INTERIOR
BUREAU OF LAND MANAGEMENT
**MAINTENANCE FEE PAYMENT FORM FOR
LODE CLAIMS, MILL SITES, AND TUNNEL SITES**

x 2019
422790

Remitter Name: Carl J Welsh
Mailing Address: 6531 E Raffinex St
City, State, Zip: Mesa, AZ 85215

Check here if this is a change of address.

FOR COUNTY RECORDER'S USE

No. of claims/sites 13
x \$155 per claim/site
Total due BLM \$⁰⁰ 2015.

- The maintenance fee may be paid by cash, check, money order, Bureau of Land Management (BLM) Declining Deposit Account, or credit card (VISA, American Express, Discover, or MasterCard). Payments must be remitted to the BLM State Office where your claim or site is recorded and received on or before September 1. If the payment is mailed, the envelope must be postmarked by a bona fide delivery service on or before September 1 and received at the proper BLM State Office within 15 calendar days after the due date. Payments may also be made by telephone using a credit card. A complete listing of BLM State Offices with their addresses and phone numbers can be found at <http://www.blm.gov>.
- The maintenance fee for the following claim(s)/site(s) applies to the assessment year 2019

CLAIM/SITE NAME	BLM SERIAL NO.
New Chance	422790
" "	422791
" "	422792
" "	422793
" "	422794
" "	422795
" "	422796
" "	422797
" "	422798
" "	422799

Use a separate sheet for additional claim/site names, serial numbers, and claimant names and addresses.

(Continued on page 2)

RECEIVED
BLM STATE OFFICE
JUN 19 2018

ENTERED
JUN 20 2018
BY: Ram

UNITED STATES
DEPARTMENT OF THE INTERIOR
BUREAU OF LAND MANAGEMENT
**MAINTENANCE FEE PAYMENT FORM FOR
LODE CLAIMS, MILL SITES, AND TUNNEL SITES**

Remitter Name: Carl J Welsh
 Mailing Address: 6531 E RAYTRIA ST,
 City, State, Zip: Mesa AZ 85215

Check here if this is a change of address.

FOR COUNTY RECORDER'S USE

No. of claims/sites 13
 x \$155 per claim/site
 Total due BLM \$ 2015.00
~~4192981~~

1. The maintenance fee may be paid by cash, check, money order, Bureau of Land Management (BLM) Declining Deposit Account, or credit card (VISA, American Express, Discover, or MasterCard). Payments must be remitted to the BLM State Office where your claim or site is recorded and received on or before September 1. If the payment is mailed, the envelope must be postmarked by a bona fide delivery service on or before September 1 and received at the proper BLM State Office within 15 calendar days after the due date. Payments may also be made by telephone using a credit card. A complete listing of BLM State Offices with their addresses and phone numbers can be found at <http://www.blm.gov>.

2. The maintenance fee for the following claim(s)/site(s) applies to the assessment year _____.

CLAIM/SITE NAME	BLM SERIAL NO.
New Chance	422800
" "	422801
" "	422802

LE 017 61 NOV 0107

Use a separate sheet for additional claim/site names, serial numbers, and claimant names and addresses.

United States Department of the Interior
Bureau of Land Management
 DIV OF LANDS, MINRLS & ENERGY
 ONE N CENTRAL AVE
 PHOENIX, AZ 85004 -4427
 Phone: 602-417-9200

Receipt

No: 4192981

Transaction #: 4307694	
Date of Transaction: 06/19/2018	
CUSTOMER:	
THE WELSH FAMILY TRUST 6531 E RAFTRIVER ST MESA, AZ 85215-9769 US	

LINE #	QTY	DESCRIPTION	REMARKS	UNIT PRICE	TOTAL
1	1.00	LOCATABLE MINERALS / MINING CLAIMS- NOT NEW-UNADJUD, ONE AUTH NO. ONLY / MINING CLAIM MONEY RECEIVED CASES: AMC422790/\$2015.00	2019 MAINT (13)	- n/a -	2015.00
TOTAL:					\$2,015.00

PAYMENT INFORMATION				
1	AMOUNT:	2015.00	POSTMARKED:	N/A
	TYPE:	CHECK	RECEIVED:	06/19/2018
	CHECK NO:	2994		
	NAME:	THE WELSH FAMILY TRUST WELSH, CARL J 6531 E RAFTRIVER ST MESA AZ 85215-9769 US		

REMARKS

This receipt was generated by the automated BLM Collections and Billing System and is a paper representation of a portion of the official electronic record contained therein.

422790

MAINTENANCE FEE PAYMENT

Claimant Name: The Welsh Family Trust
Address: 6531 E Baffin River St.
City: MESA State: AZ Zip: 85215
Telephone: (480) 985 0558
E-mail address: Welshjack@gmail.com
Signature: Cawl John Jack Welsh Trustee

Check here if this is a change of address.

RECEIVED
BLM AZ STATE OFFICE
2016 NOV 10 A 7:53
PHOENIX, ARIZONA
BLM
Date
Stamp

LINE NO.	AMC NUMBER	CLAIM/SITE NAME	COUNTY RECORDER DATA (If available)	TWP	RNG	SEC
1	422790	New Chavez	B: 4952 YAVAPAI P: 655	10N	6W	10
2	422791	" "	B: 4952 P: 654	10N	6W	11
3	422792	" "	B: 4952	10N	6N	10
4	422793	" "	B: 4952 P: 652	10N	6W	11
5	422794	" "	B: 4952 P: 650	10N	6W	11
6	422795	" "	B: 4952 P: 650	10N	6W	11
7	422796	" "	B: 4952 P: 649	10N	6W	11
8	422797	" "	B: 4952 P: 648	10N	6W	11
9	422798	" "	B: 4952 P: 647	10N	6W	10
10	422798	" "	B: 4952 P: 646	10N	6W	10

List additional claims on Form MCF114.

Bureau of Land Management
Arizona State Office
www.blm.gov/az/

No. of Claims: 13 x \$140 = 2,015
Check No.: 2868 Init. JMC
Receipt No.: 3696465
For BLM Use Only

Form: MCF112
Revised July 2009

This form is available from the Arizona Department of Mines and Mineral Resources and may be reproduced.

NOV 14 2016
BY: RAM

SUPPLEMENTAL ATTACHMENT

May be used with the following forms for listing additional mining claims:

Check One.

- Affidavit of Performance of Annual Work
- Maintenance Fee Payment
- Notice of Intent to Hold Mining Claims
- Notice of Non-Liability for Labor and Materials Furnished

RECEIVED
BLM ARIZONA STATE OFFICE

2016 NOV 10 A 7:53
PHOENIX, ARIZONA

BLM
Date
Stamp

LINE NO.	AMC NUMBER	CLAIM/SITE NAME	COUNTY RECORDER DATA (If available)	TWP	RNG	SEC
11	422800	New Chance	YAVAPAI 134952 P645	10N	6W	11
12	422801	" "	" 134952 P: 644	10N	6W	11
13	422802	" "	" 134952 P643	10N	6W	11

Form MCF114
Revised June 2005

This form is available from the Arizona Department of Mines & Mineral Resources and may be reproduced.

2005 - 1 / 04

United States Department of the Interior
Bureau of Land Management
 DIV OF LANDS, MINRLS & ENERGY
 ONE N CENTRAL AVE
 PHOENIX, AZ 85004 -4427
 Phone: 602-417-9200

Receipt

No: 3696465

Transaction #: 3801130	
Date of Transaction: 11/10/2016	
CUSTOMER:	
CARL WELSH 6531 E RAFTRIVEN ST MESA, AZ 85215 US	

LINE #	QTY	DESCRIPTION	REMARKS	UNIT PRICE	TOTAL
1	1.00	LOCATABLE MINERALS / MINING CLAIMS- NOT NEW-UNADJUD, ONE AUTH NO. ONLY / MINING CLAIM MONEY RECEIVED CASES: AMC422790/\$2015.00	MAINT 2018/13	- n/a -	2015.00
TOTAL:					\$2,015.00

PAYMENT INFORMATION			
1	AMOUNT:	2015.00	POSTMARKED: N/A
	TYPE:	CHECK	RECEIVED: 11/10/2016
	CHECK NO:	2868	
	NAME:	WELSH, CARL 6531 E RAFTRIVEN ST MESA AZ 85215 US	

REMARKS

This receipt was generated by the automated BLM Collections and Billing System and is a paper representation of a portion of the official electronic record contained therein.

UNITED STATES
DEPARTMENT OF THE INTERIOR
BUREAU OF LAND MANAGEMENT
**MAINTENANCE FEE PAYMENT FORM FOR
LODE CLAIMS, MILL SITES, AND TUNNEL SITES**

422790

Remitter Name: Carl J WELSH
Mailing Address: 6531 E RABRIVEN ST
City, State, Zip: Mesa, AZ 85215

Check here if this is a change of address.

FOR COUNTY RECORDER'S USE

No. of claims/sites 13

x \$155 per claim/site

Total due BLM \$ 2015.00

REC
3490951
Rec.

- The maintenance fee may be paid by cash, check, money order, Bureau of Land Management (BLM) Declining Deposit Account, or credit card (VISA, American Express, Discover, or MasterCard). Payments must be remitted to the BLM State Office where your claim or site is recorded and received on or before September 1. If the payment is mailed, the envelope must be postmarked by a bona fide delivery service on or before September 1 and received at the proper BLM State Office within 15 calendar days after the due date. Payments may also be made by telephone using a credit card. A complete listing of BLM State Offices with their addresses and phone numbers can be found at <http://www.blm.gov>.
- The maintenance fee for the following claim(s)/site(s) applies to the assessment year _____.

CLAIM/SITE NAME	BLM SERIAL NO.
NEW CHAYEE	422790
" "	422791
" "	422792
" "	422793
" "	422794
" "	422795
" "	422796
" "	422797
" "	422798
" "	422799

Use a separate sheet for additional claim/site names, serial numbers, and claimant names and addresses.

(Continued on page 2)

RECEIVED

[ENTERED]
FEB 12 2016
BY: Ram

INSTRUCTIONS

1. This is an optional form that may be used to satisfy the requirements for the Bureau of Land Management (BLM) under the provisions of 43 U.S.C. §1744 and 30 U.S.C. §28f and the regulations thereunder (43 CFR part 3834). Since local and State laws may vary, you should contact your local and State agencies where the claims are located to ensure all applicable laws and requirements are satisfied.
2. This form should be used to pay the maintenance fee for lode mining claims, mill sites, and tunnel sites only. To pay the maintenance fee for placer mining claims, use Form 3830-5a.
3. Complete the section for the number of claims and the amount being remitted to the BLM.
4. Enter the year in paragraph 2 for the applicable assessment year.
5. List all mining claim or site names and the BLM serial number associated to the claim or site, if the BLM has notified you what the serial number is. Every attempt should be made to include the current BLM serial number for each claim or site listed.
6. The name and current mailing addresses of the person paying the maintenance fee(s) should be listed at the top of the form. If this is a change of address for a claimant, that should also be noted.
7. If needed, an additional sheet can be used to continue listing claim and site names and BLM serial numbers, or the name and current mailing address of additional claimants.
8. If paying by credit card, you must complete the following credit card information on page 3: (a) exact name on the face of the credit card; (b) amount paid; (c) type of card; (d) credit card number; (e) expiration date of the card; and (f) telephone number. You must also sign on page 3 to show authorization to charge the credit card.

NOTICES

THE PRIVACY ACT and 43 CFR 2.48(d) require that you be furnished with the following information in connection with the information requested by this form.

AUTHORITY: 30 U.S.C. 28f and 43 CFR part 3834 permit collection of the information requested by this form.

PRINCIPAL PURPOSE: The BLM will use the information you provide to record the annual maintenance fee payment for the claims and sites listed and to verify that payment has been made in accordance with 30 U.S.C. 28f and 43 CFR part 3834.

ROUTINE USES: The BLM will only disclose this information in accordance with the provisions at 43 CFR 2.56(b) and (c).

EFFECT OF NOT PROVIDING INFORMATION: Disclosure of the requested information is required by 30 U.S.C. 28f and 43 CFR part 3834 for claimants paying the annual maintenance fee. The use of this specific form when paying the maintenance fee is optional. However, when paying the maintenance fee, it is the requested information on this form that is required to be submitted along with the fee. Failure to submit all the required information will delay the BLM's processing of the information and may preclude the BLM's acceptance of the maintenance fee payment, which may result in forfeiture of the mining claim(s) or site(s) by the claimant.

United States Department of the Interior
Bureau of Land Management
 LANDS/RECREATION & PLANNING
 ONE N CENTRAL AVE
 PHOENIX, AZ 85004 -2203
 Phone: 602-417-9200

Receipt

No: 3490951

Transaction #: 3591293	
Date of Transaction: 02/11/2016	
CUSTOMER:	
CARL WELSH 6531 E RAFTRIVEN ST MESA, AZ 85215 US	

LINE #	QTY	DESCRIPTION	REMARKS	UNIT PRICE	TOTAL
1	1.00	LOCATABLE MINERALS / MINING CLAIMS- NOT NEW-UNADJUD, ONE AUTH NO. ONLY / MINING CLAIM MONEY RECEIVED CASES: AMC422790/\$2015.00	2017 MAINT (13)	- n/a -	2015.00
TOTAL:					\$2,015.00

PAYMENT INFORMATION			
NOTE: Items will appear on credit card statement as "Bureau of Land Mgmt CO".			
1	AMOUNT:	2015.00	POSTMARKED: N/A
	TYPE:	CREDIT CARD	RECEIVED: 02/11/2016
	NAME:	WELSH, CARL 6531 E RAFTRIVEN ST MESA AZ 85215 US	
	CARD NO:	XXXXXXXXXXXX4844	AUTH CODE: 08344D
	NAME ON CARD:	CARL J WELSH	
	EXPIRES:	08/2017	
	SIGNATURE:		

REMARKS

This receipt was generated by the automated BLM Collections and Billing System and is a paper representation of a portion of the official electronic record contained therein.

MAINTENANCE FEE PAYMENT

Claimant Name: CARL WELSH
 Address: 6031 E RAPTIVIER ST.
 City: MESA State: AZ Zip: 85215
 Telephone: 480 985 0558
 E-mail address: Welshjacob@gmail.com
 Signature: Carl J. Welsh

RECEIVED
 AZ STATE OFFICE
 2015 APR -9 A 11:31
 PHOENIX, ARIZONA
 BLM
 Date
 Stamp

Check here if this is a change of address.

LINE NO.	AMC NUMBER	CLAIM/SITE NAME	COUNTY RECORDER DATA (If available)	TWP	RNG	SEC
1	422790	new chance	B4952 YANAPAI P650	10N	6W	10
2	422791	" "	" " B4952	10N	6W	11
3	422792	" "	" " B4952 P553	10N	6N	10
4	422793	" "	" " B4952 P652	10N	6W	11
5	422794	" "	" " B4952 P651	10N	6W	11
6	422795	" "	" " B4952 P650	10N	6W	11
7	422796	" "	" " B4952 P649	10N	6W	11
8	422797	" "	" " B4952 P648	10N	6W	11
9	422798	" "	" " B4952 P647	10N	6W	10
10	422799	" "	" " B4952 P646	10N	6W	10

List additional claims on Form MCF114.

Bureau of Land Management
Arizona State Office
 www.blm.gov/az/

No. of Claims: 13 x ~~\$146~~ = \$2015
 Check No: 2757 Init. \$155 ERG
 Receipt No.: 3269964
 For BLM Use Only

Form: MCF112
 Revised July 2009

United States Department of the Interior
Bureau of Land Management
 LANDS/RECREATION & PLANNING
 ONE N CENTRAL AVE
 PHOENIX, AZ 85004 -2203
 Phone: 602-417-9200

Receipt

No: 3269964

Transaction #: 3365629	
Date of Transaction: 04/09/2015	
CUSTOMER:	
CARL WELSH 6531 E RAFTRIVEN ST MESA, AZ 85215 US	

LINE #	QTY	DESCRIPTION	REMARKS	UNIT PRICE	TOTAL
1	1.00	LOCATABLE MINERALS / MINING CLAIMS- NOT NEW-UNADJUD, ONE AUTH NO. ONLY / MINING CLAIM MONEY RECEIVED CASES: AMC422790/\$2015.00	2016 MAINT (13)	- n/a -	2015.00
TOTAL:					\$2,015.00

PAYMENT INFORMATION			
1	AMOUNT:	2015.00	POSTMARKED: N/A
	TYPE:	CHECK	RECEIVED: 04/09/2015
	CHECK NO:	2757	
	NAME:	WELSH, CARL 6531 E RAFTRIVEN ST MESA AZ 85215 US	

REMARKS

This receipt was generated by the automated BLM Collections and Billing System and is a paper representation of a portion of the official electronic record contained therein.

ENTERED
 APR 10 2015
 BY: RAM

AMC 422790

United States Department of Interior
BUREAU OF LAND MANAGEMENT
Arizona State Office
One North Central Avenue, Suite 800
Phoenix, Arizona 85004-4427

499

Please find enclosed my check for the amount of the increase in the annual mining claims maintenance fees. I have already paid my 2015 fees back in April 30, 2014 (check #2681) in the amount of \$1820.00. The enclosed check in the amount of \$195.00 is the additional to cover my 13 claims.

Please send me a receipt when this payment has been received and posted. Thank You.

THE WELSH FAMILY TRUST
CARL J WELSH; TRUSTEE
6531 E Raftriver Street
Mesa, Arizona 85215-9769

NO. OF CLAIMS 13
AMOUNT \$195.00
RECEIPT NO. 3007336
INIT. CACA
** BLM-ASO**

Phone# 971-998-7884

Carl J Welsh Trustee

RECEIVED
BLM AZ STATE OFFICE
2014 JUL 28 PM 3:58
PHOENIX, ARIZONA

ENTERED
JUL 30 2014
BY: RPM

**United States Department of the Interior
Bureau of Land Management
LANDS/RECREATION & PLANNING
ONE N CENTRAL AVE
PHOENIX, AZ 85004 -2203
Phone: 602-417-9200**

Receipt

No: 3020636

Transaction #: 3110803	
Date of Transaction: 04/30/2014	
CUSTOMER:	
CARL WELSH 6531 E RAFTRIVEN ST MESA, AZ 85215 US	

LINE #	QTY	DESCRIPTION	REMARKS	UNIT PRICE	TOTAL
1	1.00	LOCATABLE MINERALS / MINING CLAIMS- NOT NEW-UNADJUD, ONE AUTH NO. ONLY / MINING CLAIM MONEY RECEIVED CASES: AMC422790/\$1820.00	MAINT (13) 2015	- n/a -	1820.00
TOTAL:					\$1,820.00

PAYMENT INFORMATION		
1	AMOUNT: 1820.00	POSTMARKED: N/A
	TYPE: CHECK	RECEIVED: 04/30/2014
	CHECK NO: 2681	
	NAME: WELSH, CARL 6531 E RAFTRIVEN ST MESA AZ 85215 US	

REMARKS

This receipt was generated by the automated BLM Collections and Billing System and is a paper representation of a portion of the official electronic record contained therein.

RECEIVED
BLM AZ STATE OFFICE
2014 JUL 28 PM 3:58
PHOENIX, ARIZONA

JUL 30 2014

Jack & Carolyn Welsh
6531 E. Rafterriver St.
Mesa, AZ 85215

PORTLAND OR 970

25 JUL 2014 PM 2 L

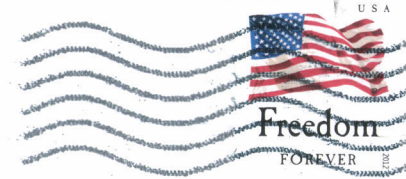

BLM AZ 850

2014 JUL 28 PM 3:17

PHOENIX ARIZONA

United States Department of Interior
BUREAU OF LAND MANAGEMENT
Arizona State Office
One North Central Avenue, Suite 800
Phoenix, Arizona 85004-4427

85004442700



MAINTENANCE FEE PAYMENT

Claimant Name: Carl Welsh
 Address: 6531 E Raptoriven St
 City: Mesa State: AZ Zip: 85215
 Telephone: 480 985 0658
 E-mail address: welshjack@gmail.com
 Signature: _____

RECEIVED
 BLM AZ STATE OFFICE
 PHOENIX, ARIZONA
 2014 APR 30 A 11: 08
 BLM
 Date
 Stamp

Check here if this is a change of address.

LINE NO.	AMC NUMBER	CLAIM/SITE NAME	COUNTY RECORDER DATA (If available)	TWP	RNG	SEC
1	422790	NEWCHANCE	YAVAPAI B: 4952 P: 655	10N	6W	10
2	422791	" "	" B: 4952 P: 654	10N	6W	11
3	422792	" "	" B: 4952 P: 553	10N	6N	10
4	422793	" "	" B: 4952 P: 652	10N	6W	11
5	422794	" "	" B: 4952 P: 651	10N	6W	11
6	422795	" "	" B: 4952 P: 650	10N	6W	11
7	422796	" "	" B: 4952 P: 649	10N	6W	11
8	422797	" "	" B: 4952 P: 648	10N	6W	11
9	422798	" "	" B: 4952 P: 647	10N	6W	10
10	422799	" "	" B: 4952 P: 646	10N	6W	10

List additional claims on Form MCF114.

Bureau of Land Management
 Arizona State Office
 www.blm.gov/az/

No. of Claims: 13 x \$140 = 1820⁰⁰
 Check No: 2681 Init. SC
 Receipt No.: 3020636
 For BLM Use Only

Form: MCF112
 Revised July 2009

This form is available from the Arizona Department of Mines and Mineral Resources and may be reproduced.

RECEIVED
 BLM AZ STATE OFFICE
 PHOENIX, ARIZONA
 2014 APR 30 3: 59

United States Department of the Interior
 Bureau of Land Management
 LANDS/RECREATION & PLANNING
 ONE N CENTRAL AVE
 PHOENIX, AZ 85004 -2203
 Phone: 602-417-9200



Receipt

No:

3087336

Transaction #: 3178690	
Date of Transaction: 07/29/2014	
CUSTOMER:	
CARL WELSH 6531 E RAFTRIVEN ST MESA, AZ 85215 US	

LINE #	QTY	DESCRIPTION	REMARKS	UNIT PRICE	TOTAL
1	1.00	LOCATABLE MINERALS / MINING CLAIMS-NOT NEW-UNADJUD, ONE AUTH NO. ONLY / MINING CLAIM MONEY RECEIVED CASES: AMC422790/\$195.00	ADD'L MAINT FEE PYMNT (13) 2015	- n/a -	195.00
TOTAL:					\$195.00

PAYMENT INFORMATION					
1	AMOUNT:	195.00	POSTMARKED:	07/25/2014	
	TYPE:	CHECK	RECEIVED:	07/28/2014	
	CHECK NO:	2694			
	NAME:	WELSH, CARL J 6531 E RAFTRIVEN ST MESA AZ 85215 US			

REMARKS

This receipt was generated by the automated BLM Collections and Billing System and is a paper representation of a portion of the official electronic record contained therein.

MAINTENANCE FEE PAYMENT

Claimant Name: Carl Welsh
 Address: 6531 E Raptoriven St
 City: Mesa State: AZ Zip: 85215
 Telephone: 480 985 0558
 E-mail address: welshjack@gmail.com
 Signature: _____

RECEIVED
 BLM AZ STATE OFFICE
 2014 APR 30 A 11:08
 PHOENIX, ARIZONA
 BLM
 Date
 Stamp

Check here if this is a change of address.

LINE NO.	AMC NUMBER	CLAIM/SITE NAME	COUNTY RECORDER DATA (If available)	TWP	RNG	SEC
1	422790	NEW CHANCE	B: 4952 P: 655	10N	6W	10
2	422791	" "	B: 4952 P: 654	10N	6W	11
3	422792	" "	B: 4952 P: 553	10N	6N	10
4	422793	" "	B: 4952 P: 652	10N	6W	11
5	422794	" "	B: 4952 P: 651	10N	6W	11
6	422795	" "	B: 4952 P: 650	10N	6W	11
7	422796	" "	B: 4952 P: 649	10N	6W	11
8	422797	" "	B: 4952 P: 648	10N	6W	11
9	422798	" "	B: 4952 P: 647	10N	6W	10
10	422799	" "	B: 4952 P: 646	10N	6W	10

List additional claims on Form MCF114.

Bureau of Land Management
 Arizona State Office
 www.blm.gov/az/

No. of Claims: 13 x \$140 = 1820⁰⁰
 Check No: 2681 Init. SC
 Receipt No.: 3020636
 For BLM Use Only

Form: MCF112
 Revised July 2009

This form is available from the Arizona Department of Mines and Mineral Resources and may be reproduced.

ENTERED
 MAY 01 2014
 BY: Ripon

United States Department of the Interior
Bureau of Land Management
 LANDS/RECREATION & PLANNING
 ONE N CENTRAL AVE
 PHOENIX, AZ 85004 -2203
 Phone: 602-417-9200

Receipt

No: 3020636

Transaction #: 3110803	
Date of Transaction: 04/30/2014	
CUSTOMER:	
	CARL WELSH 6531 E RAFTRIVEN ST MESA, AZ 85215 US

LINE #	QTY	DESCRIPTION	REMARKS	UNIT PRICE	TOTAL
1	1.00	LOCATABLE MINERALS / MINING CLAIMS- NOT NEW-UNADJUD, ONE AUTH NO. ONLY / MINING CLAIM MONEY RECEIVED CASES: AMC422790/\$1820.00	MAINT (13) 2015	- n/a -	1820.00
TOTAL:					\$1,820.00

PAYMENT INFORMATION			
1	AMOUNT:	1820.00	POSTMARKED: N/A
	TYPE:	CHECK	RECEIVED: 04/30/2014
	CHECK NO:	2681	
	NAME:	WELSH, CARL 6531 E RAFTRIVEN ST MESA AZ 85215 US	

REMARKS

This receipt was generated by the automated BLM Collections and Billing System and is a paper representation of a portion of the official electronic record contained therein.

Amc 422790

MAINTENANCE FEE PAYMENT

Claimant Name: THE WELSH Family Trust
Address: 6531 E RAFFRIVER Street
City: MESA State: AZ Zip: 85215
Telephone: (480) 985 0558
E-mail address: Welshjackie@gmail.com
Signature: Carol Johns (Jackie) Welsh Trustee

RECEIVED
BLM AZ STATE OFFICE
2013 MAY 30 A 11:22
PHOENIX, ARIZONA
BLM Date Stamp

Check here if this is a change of address.

LINE NO.	AMC NUMBER	CLAIM/SITE NAME	COUNTY RECORDER DATA (If available)	TWP	RNG	SEC
1	422790	NEW CHANCE	YAVAPAI B: 4952 P: 653	10N	6W	10
2	422791	" "	" B: 4952 P: 654	10N	6W	11
3	422792	" "	" B: 4952 P: 653	10N	6N	10
4	422793	" "	" B: 4952 P: 652	10N	6W	11
5	422794	" "	" B: 4952 P: 657	10N	6W	11
6	422795	" "	" B: 4952 P: 650	10N	6W	11
7	422796	" "	" B: 4952 P: 649	10N	6W	11
8	422797	" "	" B: 4952 P: 648	10N	6W	11
9	422798	" "	" B: 4952 P: 647	10N	6W	10
10	422799	" "	" "	10N	6W	10

List additional claims on Form MCF114.

Bureau of Land Management
Arizona State Office
www.blm.gov/az/

No. of Claims: 13 x \$140 = 1820
Check No: CC Init. EAG
Receipt No.: 2803048
For BLM Use Only

Form: MCF112
Revised July 2009

This form is available from the Arizona Department of Mines and Mineral Resources and may be reproduced.

ENTERED INTO COMPUTER
MAY 31 2013 PB

**United States Department of the Interior
Bureau of Land Management
LANDS/RECREATION & PLANNING
ONE N CENTRAL AVE
PHOENIX, AZ 85004 -2203
Phone: 602-417-9200**

Receipt

No: 2803048

Transaction #: 2888011	ENTERED INTO COMPUTER
Date of Transaction: 05/30/2013	
CUSTOMER: MAY 31 2013 <i>PB</i>	
THE WELSH FAMILY TRUST 6531 E RAFTRIVER ST MESA, AZ 85215-9769 US	

LINE #	QTY	DESCRIPTION	REMARKS	UNIT PRICE	TOTAL
1	1.00	LOCATABLE MINERALS / MINING CLAIMS- NOT NEW-UNADJUD, ONE AUTH NO. ONLY / MINING CLAIM MONEY RECEIVED CASES: AMC422790/\$1820.00	2014 MAINT (13)	- n/a -	1820.00
TOTAL:					\$1,820.00

PAYMENT INFORMATION			
NOTE: Items will appear on credit card statement as "Bureau of Land Mgmt CO".			
1	AMOUNT:	1820.00	POSTMARKED: N/A
	TYPE:	CREDIT CARD	RECEIVED: 05/30/2013
	NAME:	THE WELSH FAMILY TRUST 6531 E RAFTRIVER ST MESA AZ 85215-9769 US	
	CARD NO:	XXXXXXXXXXXX1005	AUTH CODE: 145646
	NAME ON CARD:	JACK WELSH	
	EXPIRES:	07/2015	
	SIGNATURE:		

REMARKS

This receipt was generated by the automated BLM Collections and Billing System and is a paper representation of a portion of the official electronic record contained therein.

NOTICE!!

These documents have been scanned!

Do not place un-scanned documents beneath this notice!

Do not remove this notice from this file!

GPO Jacket No. 560-102
Print Order 61540
Rise Business Services, LLC
Job=AZ15 5/13/2019



Box Number= AZ15040



Claim Begin-End: AMC422790-AMC422802

6 Location Notices-Amendments and Supporting Documents



AZ15040-5

AMC422569-AMC423150

**DEPARTMENT OF THE INTERIOR
BUREAU OF LAND MANAGEMENT
MINING CLAIMS
(MASS) Serial Register Page**

RunDate/Time: 05/29/13 08:21 AM

Page: 1 of 13

01 05-10-1872;017STAT0091;30USC26,28,34
Case Type 384101: LODE CLAIM
Commodity:
Claim Name: NEW CHANCE 1
Case Disposition: ACTIVE
Required Maintenance Fee: \$140.00

Total Acres
20.660

Serial Number
AMC422790
Lead File Number
AMC422790

<u>Name & Address</u>			<u>Int Rel</u>
THE WELSH FAMILY TRST	6531 E RAFTRIVER ST	MESA, AZ 85215-9769	CLAIMANT

<u>County/State</u>	<u>District</u>
YAVAPAI County, AZ	PHOENIX DO

<u>Mer Twp</u>	<u>Rng</u>	<u>Sec</u>	<u>Subdivision</u>
14	0100N	0060W	010 NE,SE

<u>Act Date</u>	<u>Code</u>	<u>Action Text</u>	<u>Action Remarks</u>	<u>Receipt Number</u>
02/21/2013	403	LOCATION DATE		
04/12/2013	395	RECORDATION NOTICE RECD	1	2773315
04/12/2013	484	LOCATION YEAR / MAINTENAN	2013;\$140	2773315
04/12/2013	501	ACCT ADV IN LEAD FILE	AMC422790-AMC422802	

<u>Line Nr</u>	<u>Remarks</u>
----------------	----------------

**DEPARTMENT OF THE INTERIOR
 BUREAU OF LAND MANAGEMENT
 MINING CLAIMS
 (MASS) Serial Register Page**

RunDate/Time: 05/29/13 08:21 AM

Page: 2 of 13

01 05-10-1872;017STAT0091;30USC26,28,34
Case Type 384101: LODE CLAIM
Commodity:
Claim Name: NEW CHANCE 2
Case Disposition: ACTIVE
Required Maintenance Fee: \$140.00

Total Acres
 20.660

Serial Number
 AMC422791
Lead File Number
 AMC422790

<u>Name & Address</u>	<u>Int Rel</u>
THE WELSH FAMILY TRST 6531 E RAFTRIVER ST MESA, AZ 85215-9769	CLAIMANT

<u>County/State</u>	<u>District</u>
YAVAPAI County, AZ	PHOENIX DO

<u>Mer Twp Rng Sec</u>	<u>Subdivision</u>
14 0100N 0060W 011	NW.SW

<u>Act Date</u>	<u>Code</u>	<u>Action Text</u>	<u>Action Remarks</u>	<u>Receipt Number</u>
02/21/2013	403	LOCATION DATE		
04/12/2013	395	RECORDATION NOTICE RECD	1	2773315
04/12/2013	484	LOCATION YEAR / MAINTENAN	2013;\$140	2773315
04/12/2013	501	ACCT ADV IN LEAD FILE	AMC422790-AMC422802	

<u>Line Nr</u>	<u>Remarks</u>

DEPARTMENT OF THE INTERIOR
BUREAU OF LAND MANAGEMENT
MINING CLAIMS
(MASS) Serial Register Page

RunDate/Time: 05/29/13 08:22 AM

Page: 3 of 13

01 05-10-1872;017STAT0091;30USC26,28,34
Case Type 384101: LODE CLAIM
Commodity:
Claim Name: NEW CHANCE 3
Case Disposition: ACTIVE
Required Maintenance Fee: \$140.00

Total Acres
20.660

Serial Number
AMC422792
Lead File Number
AMC422790

<u>Name & Address</u>			<u>Int Rel</u>
THE WELSH FAMILY TRST	6531 E RAFTRIVER ST	MESA, AZ 85215-9769	CLAIMANT

<u>County/State</u>	<u>District</u>
YAVAPAI County, AZ	PHOENIX DO

<u>Mer Twp</u>	<u>Rng</u>	<u>Sec</u>	<u>Subdivision</u>
14	0100N	0060W	010 SE

<u>Act Date</u>	<u>Code</u>	<u>Action Text</u>	<u>Action Remarks</u>	<u>Receipt Number</u>
02/22/2013	403	LOCATION DATE		
04/12/2013	395	RECORDATION NOTICE RECD	1	2773315
04/12/2013	484	LOCATION YEAR / MAINTENAN	2013;\$140	2773315
04/12/2013	501	ACCT ADV IN LEAD FILE	AMC422790-AMC422802	

<u>Line Nr</u>	<u>Remarks</u>
----------------	----------------

**DEPARTMENT OF THE INTERIOR
BUREAU OF LAND MANAGEMENT
MINING CLAIMS
(MASS) Serial Register Page**

RunDate/Time: 05/29/13 08:22 AM

Page: 4 of 13

01 05-10-1872;017STAT0091;30USC26,28,34

Case Type 384101: LODE CLAIM

Commodity:

Claim Name: NEW CHANCE 4

Case Disposition: ACTIVE

Required Maintenance Fee: \$140.00

Total Acres

20.660

Serial Number

AMC422793

Lead File Number

AMC422790

Name & Address

THE WELSH FAMILY TRST

6531 E RAFTRIVER ST

MESA, AZ 85215-9769

Int Rel

CLAIMANT

County/State

YAVAPAI County, AZ

District

PHOENIX DO

Mer Twp Rng Sec Subdivision

14 0100N 0060W 011 SW

<u>Act Date</u>	<u>Code</u>	<u>Action Text</u>	<u>Action Remarks</u>	<u>Receipt Number</u>
-----------------	-------------	--------------------	-----------------------	-----------------------

02/21/2013	403	LOCATION DATE		
04/12/2013	395	RECORDATION NOTICE RECD	1	2773315
04/12/2013	484	LOCATION YEAR / MAINTENAN	2013;\$140	2773315
04/12/2013	501	ACCT ADV IN LEAD FILE	AMC422790-AMC422802	

Line Nr Remarks

**DEPARTMENT OF THE INTERIOR
BUREAU OF LAND MANAGEMENT
MINING CLAIMS
(MASS) Serial Register Page**

RunDate/Time: 05/29/13 08:22 AM

Page: 5 of 13

01 05-10-1872;017STAT0091;30USC26,28,34
Case Type 384101: LODE CLAIM
Commodity:
Claim Name: NEW CHANCE 5
Case Disposition: ACTIVE
Required Maintenance Fee: \$140.00

Total Acres
20.660

Serial Number
AMC422794
Lead File Number
AMC422790

Name & Address			Int. Rel
THE WELSH FAMILY TRST	6531 E RAFTRIVER ST	MESA, AZ 85215-9769	CLAIMANT

County/State	District
YAVAPAI County, AZ	PHOENIX DO

Mer. Twp	Rng	Sec	Subdivision
14	0100N	0060W	010 SE

Act Date	Code	Action Text	Action Remarks	Receipt Number
02/22/2013	403	LOCATION DATE		
04/12/2013	395	RECORDATION NOTICE RECD	1	2773315
04/12/2013	484	LOCATION YEAR / MAINTENAN	2013;\$140	2773315
04/12/2013	501	ACCT ADV IN LEAD FILE	AMC422790-AMC422802	

Line Nr	Remarks
---------	---------

**DEPARTMENT OF THE INTERIOR
BUREAU OF LAND MANAGEMENT
MINING CLAIMS
(MASS) Serial Register Page**

RunDate/Time: 05/29/13 08:22 AM

Page: 6 of 13

01 05-10-1872;017STAT0091;30USC26,28,34
Case Type 384101: LODE CLAIM
Commodity:
Claim Name: NEW CHANCE 6
Case Disposition: ACTIVE
Required Maintenance Fee: \$140.00

Total Acres
20.660

Serial Number
AMC422795
Lead File Number
AMC422790

<u>Name & Address</u>			<u>Int Rel</u>
THE WELSH FAMILY TRST	6531 E RAFTRIVER ST	MESA, AZ 85215-9769	CLAIMANT

<u>County/State</u>	<u>District</u>
YAVAPAI County, AZ	PHOENIX DO

<u>Mer Twp</u>	<u>Rng</u>	<u>Sec</u>	<u>Subdivision</u>
14	0100N	0060W	011 SW

<u>Act Date</u>	<u>Code</u>	<u>Action Text</u>	<u>Action Remarks</u>	<u>Receipt Number</u>
02/22/2013	403	LOCATION DATE		
04/12/2013	395	RECORDATION NOTICE RECD	1	2773315
04/12/2013	484	LOCATION YEAR / MAINTENAN	2013;\$140	2773315
04/12/2013	501	ACCT ADV IN LEAD FILE	AMC422790-AMC422802	

<u>Line Nr</u>	<u>Remarks</u>
----------------	----------------

**DEPARTMENT OF THE INTERIOR
BUREAU OF LAND MANAGEMENT
MINING CLAIMS
(MASS) Serial Register Page**

RunDate/Time: 05/29/13 08:22 AM

Page: 7 of 13

01 05-10-1872;017STAT0091;30USC26,28,34
Case Type 384101: LODE CLAIM
Commodity:
Claim Name: NEW CHANCE 7
Case Disposition: ACTIVE
Required Maintenance Fee: \$140.00

Total Acres
20.660

Serial Number
AMC422796
Lead File Number
AMC422790

<u>Name & Address</u>			<u>Int Rel</u>
THE WELSH FAMILY TRST	6531 E RAPTRIVER ST	MESA, AZ 85215-9769	CLAIMANT

<u>County/State</u>	<u>District</u>
YAVAPAI County, AZ	PHOENIX DO

<u>Mer Twp</u>	<u>Rng</u>	<u>Sec</u>	<u>Subdivision</u>
14	0100N	0060W	010 SE

<u>Act Date</u>	<u>Code</u>	<u>Action Text</u>	<u>Action Remarks</u>	<u>Receipt Number</u>
02/19/2013	403	LOCATION DATE		
04/12/2013	395	RECORDATION NOTICE RECD	1	2773315
04/12/2013	484	LOCATION YEAR / MAINTENAN	2013;\$140	2773315
04/12/2013	501	ACCT ADV IN LEAD FILE	AMC422790-AMC422802	

<u>Line Nr</u>	<u>Remarks</u>
----------------	----------------

**DEPARTMENT OF THE INTERIOR
BUREAU OF LAND MANAGEMENT
MINING CLAIMS
(MASS) Serial Register Page**

RunDate/Time: 05/29/13 08:22 AM

Page: 8 of 13

01 05-10-1872;017STAT0091;30USC26,28,34
Case Type 384101: LODE CLAIM
Commodity:
Claim Name: NEW CHANCE 8
Case Disposition: ACTIVE
Required Maintenance Fee: \$140.00

Total Acres
20.660

Serial Number
AMC422797
Lead File Number
AMC422790

<u>Name & Address</u>	<u>Int Rel</u>
THE WELSH FAMILY TRST 6531 E RAFTRIVER ST MESA, AZ 85215-9769	CLAIMANT

<u>County/State</u>	<u>District</u>
YAVAPAI County, AZ	PHOENIX DO

<u>Mer Twp</u>	<u>Rng</u>	<u>Sec</u>	<u>Subdivision</u>
14	0100N	0060W	011 SW

<u>Act Date</u>	<u>Code</u>	<u>Action Text</u>	<u>Action Remarks</u>	<u>Receipt Number</u>
02/19/2013	403	LOCATION DATE		
04/12/2013	395	RECORDATION NOTICE RECD	1	2773315
04/12/2013	484	LOCATION YEAR / MAINTENAN	2013;\$140	2773315
04/12/2013	501	ACCT ADV IN LEAD FILE	AMC422790-AMC422802	

<u>Line Nr</u>	<u>Remarks</u>
----------------	----------------

DEPARTMENT OF THE INTERIOR
BUREAU OF LAND MANAGEMENT
MINING CLAIMS
(MASS) Serial Register Page

RunDate/Time: 05/29/13 08:22 AM

Page: 9 of 13

01 05-10-1872;017STAT0091;30USC26,28,34
Case Type 384101: LODE CLAIM
Commodity:
Claim Name: NEW CHANCE 9
Case Disposition: ACTIVE
Required Maintenance Fee: \$140.00

Total Acres
20.660

Serial Number
AMC422798
Lead File Number
AMC422790

Name & Address			Int Rel
THE WELSH FAMILY TRST	6531 E RAFTRIVER ST	MESA, AZ 85215-9769	CLAIMANT

County/State	District
YAVAPAI County, AZ	PHOENIX DO

Mer Twp	Rng	Sec	Subdivision
14	0100N	0060W	010 SE

Act Date	Code	Action Text	Action Remarks	Receipt Number
02/22/2013	403	LOCATION DATE		
04/12/2013	395	RECORDATION NOTICE RECD	1	2773315
04/12/2013	484	LOCATION YEAR / MAINTENAN	2013;\$140	2773315
04/12/2013	501	ACCT ADV IN LEAD FILE	AMC422790-AMC422802	

Line Nr	Remarks
---------	---------

**DEPARTMENT OF THE INTERIOR
BUREAU OF LAND MANAGEMENT
MINING CLAIMS
(MASS) Serial Register Page**

RunDate/Time: 05/29/13 08:22 AM

Page: 10 of 13

01 05-10-1872;017STAT0091;30USC26,28,34
Case Type 384101: LODE CLAIM
Commodity:
Claim Name: NEW CHANCE 10
Case Disposition: ACTIVE
Required Maintenance Fee: \$140.00

Total Acres
20.660

Serial Number
AMC422799
Lead File Number
AMC422790

<u>Name & Address</u>	<u>Int Rel</u>
THE WELSH FAMILY TRST 6531 E RAFTRIVER ST MESA, AZ 85215-9769	CLAIMANT

<u>County/State</u>	<u>District</u>
YAVAPAI County, AZ	PHOENIX DO

<u>Mer Twp Rng Sec Subdivision</u>
14 0100N 0060W 011 SW

<u>Act Date</u>	<u>Code</u>	<u>Action Text</u>	<u>Action Remarks</u>	<u>Receipt Number</u>
02/22/2013	403	LOCATION DATE		
04/12/2013	395	RECORDATION NOTICE RECD	1	2773315
04/12/2013	484	LOCATION YEAR / MAINTENAN	2013;\$140	2773315
04/12/2013	501	ACCT ADV IN LEAD FILE	AMC422790-AMC422802	

<u>Line Nr</u>	<u>Remarks</u>
----------------	----------------

**DEPARTMENT OF THE INTERIOR
BUREAU OF LAND MANAGEMENT
MINING CLAIMS
(MASS) Serial Register Page**

RunDate/Time: 05/29/13 08:22 AM

Page: 11 of 13

01 05-10-1872;017STAT0091;30USC26,28,34
Case Type 384101: LODE CLAIM
Commodity:
Claim Name: NEW CHANCE 12
Case Disposition: ACTIVE
Required Maintenance Fee: \$140.00

Total Acres
20.660

Serial Number
AMC422800
Lead File Number
AMC422790

<u>Name & Address</u>	<u>Int Rel</u>
THE WELSH FAMILY TRST 6531 E RAFTRIVER ST MESA, AZ 85215-9769	CLAIMANT

<u>County/State</u>	<u>District</u>
YAVAPAI County, AZ	PHOENIX DO

<u>Mer Twp</u>	<u>Rng</u>	<u>Sec</u>	<u>Subdivision</u>
14	0100N	0060W	011 SW.SE

<u>Act Date</u>	<u>Code</u>	<u>Action Text</u>	<u>Action Remarks</u>	<u>Receipt Number</u>
02/22/2013	403	LOCATION DATE		
04/12/2013	395	RECORDATION NOTICE RECD	1	2773315
04/12/2013	484	LOCATION YEAR / MAINTENAN	2013;\$140	2773315
04/12/2013	501	ACCT ADV IN LEAD FILE	AMC422790-AMC422802	

<u>Line Nr</u>	<u>Remarks</u>

**DEPARTMENT OF THE INTERIOR
BUREAU OF LAND MANAGEMENT
MINING CLAIMS
(MASS) Serial Register Page**

RunDate/Time: 05/29/13 08:22 AM

Page: 12 of 13

01 05-10-1872;017STAT0091;30USC26,28,34
Case Type 384101: LODE CLAIM
Commodity:
Claim Name: NEW CHANCE 13
Case Disposition: ACTIVE
Required Maintenance Fee: \$140.00

Total Acres
20.660

Serial Number
AMC422801
Lead File Number
AMC422790

<u>Name & Address</u>	<u>Int Rel</u>
THE WELSH FAMILY TRST 6531 E RAFTRIVER ST MESA, AZ 85215-9769	CLAIMANT

<u>County/State</u>	<u>District</u>
YAVAPAI County, AZ	PHOENIX DO

<u>Mer Twp Rng Sec</u>	<u>Subdivision</u>
14 0100N 0060W 011	SW.SE

<u>Act Date</u>	<u>Code</u>	<u>Action Text</u>	<u>Action Remarks</u>	<u>Receipt Number</u>
04/03/2013	403	LOCATION DATE		
04/12/2013	395	RECORDATION NOTICE RECD	1	2773315
04/12/2013	484	LOCATION YEAR / MAINTENAN	2013;\$140	2773315
04/12/2013	501	ACCT ADV IN LEAD FILE	AMC422790-AMC422802	

<u>Line Nr</u>	<u>Remarks</u>
----------------	----------------

**DEPARTMENT OF THE INTERIOR
 BUREAU OF LAND MANAGEMENT
 MINING CLAIMS
 (MASS) Serial Register Page**

RunDate/Time: 05/29/13 08:22 AM

Page: 13 of 13

01 05-10-1872;017STAT0091;30USC26,28,34
Case Type 384101: LODE CLAIM
Commodity:
Claim Name: NEW CHANCE 14
Case Disposition: ACTIVE
Required Maintenance Fee: \$140.00

Total Acres
 20.660

Serial Number
 AMC422802
Lead File Number
 AMC422790

Name & Address	Int. Rel
THE WELSH FAMILY TRST 6531 E RAFTRIVER ST MESA, AZ 85215-9769	CLAIMANT

County/State	District
YAVAPAI County, AZ	PHOENIX DO

Mer	Twp	Rng	Sec	Subdivision
14	0100N	0060W	011	SW,SE

Act Date	Code	Action Text	Action Remarks	Receipt Number
02/19/2013	403	LOCATION DATE		
04/12/2013	395	RECORDATION NOTICE RECD	1	2773315
04/12/2013	484	LOCATION YEAR / MAINTENAN	2013;\$140	2773315
04/12/2013	501	ACCT ADV IN LEAD FILE	AMC422790-AMC422802	

Line Nr	Remarks
---------	---------

OPENING CLAIM STATUS REPORT

DATA ENTERED 4/12/13 MAY 28 2013 pb

MTP Checked by NO APR 15 2013 pb
GEO Checked by APR 15 2013 pb

LEAD SERIAL NUMBER AMC 422790 thru AMC 422802

OF CLAIMS & TYPE

13 LODE
_____ PLACER
_____ ASSOCIATION PLACER
_____ MILL SITE
_____ TUNNEL SITE

CHARGES

Location Fee @ \$34 = \$ 442
Processing Fee @ \$15 = \$ 195
Maintenance Fee @ \$140 = \$ 1820
Overage (+) \$ _____
Shortage (-) \$ _____
Other Fees \$ _____
TOTAL \$ 2457

TOTAL CLAIM ACREAGE? _____
OF LOCATORS? _____

DOCUMENTS RECEIVED VIA -

Over-the-Counter (X) Mail ()
Accepted as mail

TIMELY FILED?

Yes (X) No ()

LEGAL DESCRIPTION - T 10N R 6W SEC 10, 11
T _____ R _____ SEC _____
T _____ R _____ SEC _____
T _____ R _____ SEC _____

BLM () FOREST SERVICE (X) _____ SUBJ TO PL 359: Yes () No ()
WILDERNESS AREA: No () Yes () _____

SPLIT ESTATE - N/A () SX () PX () SRHA () OTHER () _____
Proper Notice Filed if Located on SHRA Lands? N/A () Yes () No ()

RECONVEYED MINERALS ON BLM LANDS REQUIRE OPENING ORDERS FROM 1944 TO 1993 -
Open to Entry on: _____ N/A ()

COMMENTS/STATUS - VOID () PARTIALLY VOID () PVT MINERALS () WITHDRAWN LANDS ()

OTHER () AMC 422790, 422792, 422793 part on prot. land -
Map shows 422794 SE Sec. 10, notice slips SE 10, Map shows difference on 1/4 sec. of 422796, 97,
422800 LLO not same as map. Adjudicated by the map
801 " " " "
802 " " " "

Claimant acknowledges that portions of the following claims(s) site(s) may be void or voidable.

Printed Name of Claimant _____ Signature of Claimant _____

***** FINAL ADJUDICATION *****

DATE 6/24/2013 INITIALS TJ

AMC 422790

LOCATION NOTICE FOR LODE MINING CLAIM

NOTICE IS HEREBY GIVEN that the NEW CHANCE 1 lode mining claim has been located by THE WELSH FAMILY TRUST whose current mailing address is 6531 E. RAFT RIVER MESA, AZ. 85215

RECEIVED
BLM AZ STATE OFFICE
2013 APR 12 A 10:09
PHOENIX, ARIZONA
BLM
Date
Stamp

The general course of this claim is E and W and it is situated in YAVAPAI County, Arizona. This claim is 1500 feet in length and 600 feet in width. This claim runs from the location monument on which this location notice is posted approximately 20 feet in a E direction to the E end line and 1480 feet in a W direction to the W end line. This claim is marked by six monuments, one at each corner and one at the center of each end line of the claim.

The location monument on which this notice is posted is situated within Section 10, Township 10 N, Range 6 W, Gila Salt River Base and Meridian, Arizona and this claim encompasses portions of the following quarter section (s), section (s), Township (s) and Range (s) NE/4 & SE/4 SEC 10 T10N R6W

Gila Salt River Base and Meridian, Arizona.

The locality of this claim with reference to some natural object or permanent monument and additional information (if any) concerning its locality are as follows: _____

DATED AND POSTED on the ground this 21ST day of FEBRUARY, 2013.

LOCATOR (s) Carol & John (Jr) Welsh Trustee
The Welsh Family Trust dated Sept 10 1993

Form MCF100
Revised July 2005

AMC422790

MINING CLAIM MAP

Lode (✓) Placer ()

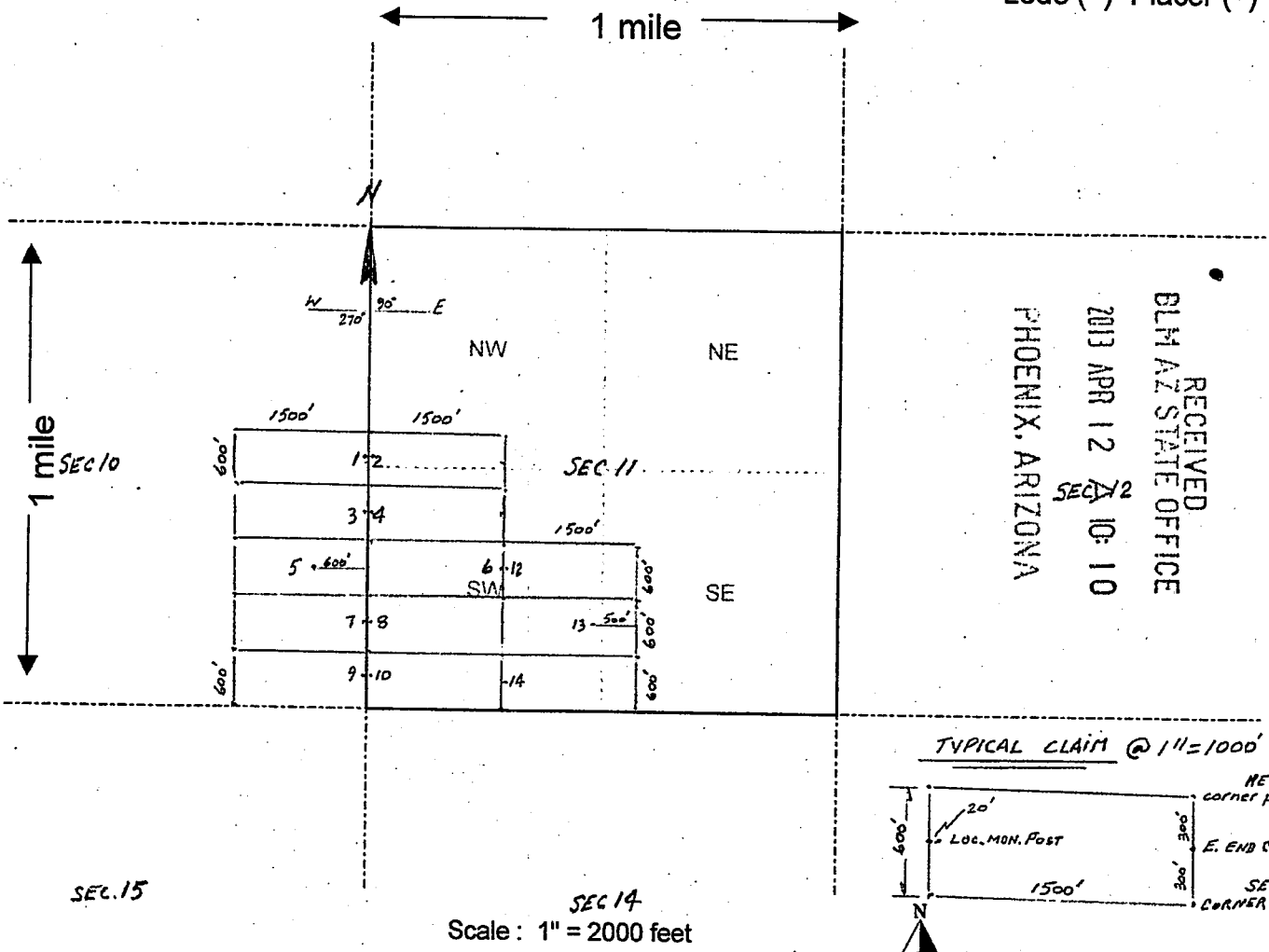

RECEIVED
BLM AZ STATE OFFICE
2013 APR 12 10:10
PHOENIX, ARIZONA
SEC 2

TYPICAL CLAIM @ 1"=1000'

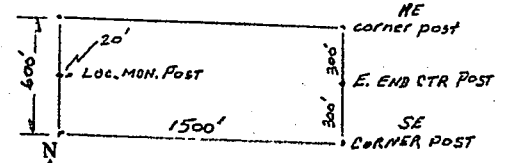

Scale: 1" = 2000 feet

1. The above map depicts the NEW CHANCE 1-10, 12-14 mining claims, which is located in Section (s) 10 & 11, Township 10 N, Range 6 W, Gila and Salt River Base and Meridian, YAVAPAI County, Arizona.
2. The type of corner and location monuments used are as follows: 2" x 2" x 4' wood posts in rock cairns
3. The bearings and distances in degrees and feet between claim corners are as depicted on the map.

AMC 22790

Form MCF100a
Revised July 2005

LOCATION NOTICE FOR LODE MINING CLAIM

NOTICE IS HEREBY GIVEN that the _____

NEW CHANCE 2 lode mining claim has been located

by THE WELSH FAMILY TRUST whose current mailing

address is 6531 E. RAFT RIVER

MESA, AZ 85215

BLM
Date
Stamp

RECEIVED
BLM AZ STATE OFFICE
2013 APR 12 A 10:09
PHOENIX, ARIZONA

The general course of this claim is E and W and it is situated in YAVAPAI

County, Arizona. This claim is 1500 feet in length and 600 feet in width. This claim runs

from the location monument on which this location notice is posted approximately 20 feet in a

W direction to the W end line and 1480 feet in an E direction to the

E end line. This claim is marked by six monuments, one at each corner and one at the center of each end line of the claim.

The location monument on which this notice is posted is situated within Section 11, Township 10

N, Range 6 W, Gila Salt River Base and Meridian, Arizona and this claim encompasses portions

of the following quarter section (s), section (s), Township (s) and Range (s) NW/4 & SW/4 SEC 10

T10N R6W

Gila Salt River Base and Meridian, Arizona.

The locality of this claim with reference to some natural object or permanent monument and additional information (if any) concerning its locality are as follows: _____

DATED AND POSTED on the ground this 21st day of FEBRUARY, 2013.

LOCATOR (s) Carol John (Walter) Welsh Trustee
The Welsh Family Trust dated Sept 10 1993

Form MCF100
Revised July 2005

AMCH 22791

LOCATION NOTICE FOR LODE MINING CLAIM

NOTICE IS HEREBY GIVEN that the NEW CHANCE 3 lode mining claim has been located by THE WELSH FAMILY TRUST whose current mailing address is 6531 E. RAFT RIVER MESA, AZ 85215

RECEIVED
BLM AZ STATE OFFICE
2013 APR 12 A 10: 09
PHOENIX, ARIZONA
BLM
Date
Stamp

The general course of this claim is E and W and it is situated in YAVAPAI County, Arizona. This claim is 1500 feet in length and 600 feet in width. This claim runs from the location monument on which this location notice is posted approximately 20 feet in a E direction to the E end line and 1480 feet in a W direction to the N end line. This claim is marked by six monuments, one at each corner and one at the center of each end line of the claim.

The location monument on which this notice is posted is situated within Section 10, Township 10N, Range 6 N, Gila Salt River Base and Meridian, Arizona and this claim encompasses portions of the following quarter section (s), section (s), Township (s) and Range (s) SE/4 SEC 10, T10N, R6W

Gila Salt River Base and Meridian, Arizona.

The locality of this claim with reference to some natural object or permanent monument and additional information (if any) concerning its locality are as follows:

DATED AND POSTED on the ground this 22nd day of FEBRUARY, 2013.

LOCATOR (s) Carol Jackson (Trustee) Welsh Trustee
The Welsh Family Trust dated Sept 10 1993

Form MCF100
Revised July 2005

AMCU 22192

LOCATION NOTICE FOR LODE MINING CLAIM

NOTICE IS HEREBY GIVEN that the NEW CHANCE 4 lode mining claim has been located by THE WELSH FAMILY TRUST whose current mailing address is 6531 E. RAFT RIVER MESA, AZ 85215

RECEIVED
BLM AZ STATE OFFICE
PHOENIX, ARIZONA
2013 APR 12 A 10:09
BLM
Date
Stamp

The general course of this claim is E and W and it is situated in YAVAPAI County, Arizona. This claim is 1500 feet in length and 600 feet in width. This claim runs from the location monument on which this location notice is posted approximately 20 feet in a W direction to the W end line and 1480 feet in an E direction to the E end line. This claim is marked by six monuments, one at each corner and one at the center of each end line of the claim.

The location monument on which this notice is posted is situated within Section 11, Township 10 N, Range 6 W, Gila Salt River Base and Meridian, Arizona and this claim encompasses portions of the following quarter section (s), section (s), Township (s) and Range (s) SW/4 SEC. 11 T10N R6W

Gila Salt River Base and Meridian, Arizona.
The locality of this claim with reference to some natural object or permanent monument and additional information (if any) concerning its locality are as follows:

DATED AND POSTED on the ground this 21ST day of FEB., 20 13.
LOCATOR (s) Carol Johns (Jack) Welsh Trustee
The Welsh Family Trust dated Sept 10, 1993

Form MCF100
Revised July 2005

AMC1122793

LOCATION NOTICE FOR LODE MINING CLAIM

NOTICE IS HEREBY GIVEN that the _____
NEW CHANCE 5 lode mining claim has been located
by THE WELSH FAMILY TRUST whose current mailing
address is 6531 E. RAFT RIVER
MEGA, AZ 85215

RECEIVED
BLM
Date
Stamp
2013 APR 12 A 10:10
PHOENIX, ARIZONA
BLM AZ STATE OFFICE

The general course of this claim is E and W and it is situated in YAVAPAI
County, Arizona. This claim is 1500 feet in length and 600 feet in width. This claim runs
from the location monument on which this location notice is posted approximately 600 feet in an
E direction to the E end line and 900 feet in a W direction to the
W end line. This claim is marked by six monuments, one at each corner and one at the center of each
end line of the claim.

The location monument on which this notice is posted is situated within Section 11, Township 10
N, Range 6 W, Gila Salt River Base and Meridian, Arizona and this claim encompasses portions
of the following quarter section (s), section (s), Township (s) and Range (s) SE/4 Sec. 11
T10N R6W

Gila Salt River Base and Meridian, Arizona.
The locality of this claim with reference to some natural object or permanent monument and additional information
(if any) concerning its locality are as follows: _____

DATED AND POSTED on the ground this 22nd day of FEB., 2013.
LOCATOR (s) Carol Dabon (Trustee) Welsh Trustee
The Welsh Family Trust dated Sept 10 1993

Form MCF100
Revised July 2005

AMC 422794

LOCATION NOTICE FOR LODE MINING CLAIM

NOTICE IS HEREBY GIVEN that the _____

NEW CHANCE 6 lode mining claim has been located
by THE WELSH FAMILY TRUST whose current mailing
address is 6531 E. RAFT RIVER
MESA, AZ 85215

BLM
Date
Stamp

RECEIVED
BLM AZ STATE OFFICE
2013 APR 12 A 10:10
PHOENIX, ARIZONA

The general course of this claim is E and W and it is situated in YAVAPAI

County, Arizona. This claim is 1500 feet in length and 600 feet in width. This claim runs

from the location monument on which this location notice is posted approximately 20 feet in a

N direction to the W end line and 1480 feet in an E direction to the
E end line. This claim is marked by six monuments, one at each corner and one at the center of each
end line of the claim.

The location monument on which this notice is posted is situated within Section 11, Township 10

N, Range 6 W, Gila Salt River Base and Meridian, Arizona and this claim encompasses portions

of the following quarter section (s), section (s), Township (s) and Range (s) SW/4 & SE/4 Sec 11
T 10 N R 6 W

Gila Salt River Base and Meridian, Arizona.

The locality of this claim with reference to some natural object or permanent monument and additional information
(if any) concerning its locality are as follows: _____

DATED AND POSTED on the ground this 22nd day of FEB, 2013.

LOCATOR (s) Carl John (Jr) Welsh Trustee
The Welsh Family Trust dated Sept 10 1993

Form MCF100
Revised July 2005

AMC 422195

LOCATION NOTICE FOR LODE MINING CLAIM

NOTICE IS HEREBY GIVEN that the NEW CHANCE 7 lode mining claim has been located by THE WELSH FAMILY TRUST whose current mailing address is 6531 E. RAFT RIVER MESA, AZ 85215

RECEIVED
BLM AZ STATE OFFICE
2013 APR 12 A 10:10
PHOENIX, ARIZONA
BLM
Date
Stamp

The general course of this claim is E and W and it is situated in YAVAPAI County, Arizona. This claim is 1500 feet in length and 600 feet in width. This claim runs from the location monument on which this location notice is posted approximately 20 feet in a E direction to the E end line and 1480 feet in a W direction to the W end line. This claim is marked by six monuments, one at each corner and one at the center of each end line of the claim.

The location monument on which this notice is posted is situated within Section 11, Township 10 N, Range 6 W, Gila Salt River Base and Meridian, Arizona and this claim encompasses portions of the following quarter section (s), section (s), Township (s) and Range (s) SE/4 SEC 10 T10N R6W

Gila Salt River Base and Meridian, Arizona.

The locality of this claim with reference to some natural object or permanent monument and additional information (if any) concerning its locality are as follows:

DATED AND POSTED on the ground this 19th day of FEB, 2013.

LOCATOR (s) Carol John (Quals) Welch Trustee
The Welsh Family Trust dated Sept 10 1993

Form MCF100
Revised July 2005

AMC 422196

LOCATION NOTICE FOR LODE MINING CLAIM

NOTICE IS HEREBY GIVEN that the _____
NEW CHANCE B lode mining claim has been located
by THE WELSH FAMILY TRUST whose current mailing
address is 6531 E. RAFT RIVER
MEGA, AZ. 85215

RECEIVED
BLM AZ STATE OFFICE
2013 APR 12 A 10:10
PHOENIX, ARIZONA
BLM
Date
Stamp

The general course of this claim is E and W and it is situated in YAVAPAI
County, Arizona. This claim is 1500 feet in length and 600 feet in width. This claim runs
from the location monument on which this location notice is posted approximately 20 feet in a
W direction to the W end line and 1480 feet in an E direction to the
E end line. This claim is marked by six monuments, one at each corner and one at the center of each
end line of the claim.

The location monument on which this notice is posted is situated within Section 11, Township 10
N, Range 6 W, Gila Salt River Base and Meridian, Arizona and this claim encompasses portions
of the following quarter section (s), section (s), Township (s) and Range (s) SW/4 SEC 19
T10N R6W

Gila Salt River Base and Meridian, Arizona.
The locality of this claim with reference to some natural object or permanent monument and additional information
(if any) concerning its locality are as follows: _____

DATED AND POSTED on the ground this 19th day of FEB., 2013.

LOCATOR (s) Carol John (Trust) Welsh Trustee
The Welsh Family Trust dated Sept 10 1993

Form MCF100
Revised July 2005

AMC422197

RECEIVED
BLM
AZ STATE OFFICE
2013 APR 12 A 10:10
PHOENIX, ARIZONA

LOCATION NOTICE FOR LODE MINING CLAIM

NOTICE IS HEREBY GIVEN that the _____

NEW CHANCE 9 lode mining claim has been located

by FL WELSH FAMILY TRUST whose current mailing

address is 6531 E. RAFT RIVER

MESA, AZ 85215

BLM
Date
Stamp

The general course of this claim is E and W and it is situated in YAVAPAI

County, Arizona. This claim is 1500 feet in length and 600 feet in width. This claim runs

from the location monument on which this location notice is posted approximately 20 feet in a

E direction to the E end line and 1480 feet in a W direction to the

W end line. This claim is marked by six monuments, one at each corner and one at the center of each end line of the claim.

The location monument on which this notice is posted is situated within Section 10, Township 10

N, Range 6 W, Gila Salt River Base and Meridian, Arizona and this claim encompasses portions

of the following quarter section (s), section (s), Township (s) and Range (s) SE 1/4 SECTION 10 N 6 W

Gila Salt River Base and Meridian, Arizona.

The locality of this claim with reference to some natural object or permanent monument and additional information (if any) concerning its locality are as follows: _____

DATED AND POSTED on the ground this 22nd day of FEB., 2013.

LOCATOR (s) Carl John (Curt) Welsh Trustee
The Welsh Family Trust dated Sept. 10 1993

Form MCF100
Revised July 2005

AMC 1122798

RECEIVED
BLM
AZ STATE OFFICE

2013 APR 12 A 10: 10

PHOENIX, ARIZONA

BLM
Date
Stamp

LOCATION NOTICE FOR LODE MINING CLAIM

NOTICE IS HEREBY GIVEN that the _____

NEW CHANCE 10 lode mining claim has been located
by the WELSH FAMILY TRUST whose current mailing
address is 6531 E. RAFT RIVER
MESA, AZ 85215

The general course of this claim is E and W and it is situated in YAVAPAI

County, Arizona. This claim is 1500 feet in length and 600 feet in width. This claim runs

from the location monument on which this location notice is posted approximately 20 feet in a

W direction to the W end line and 1400 feet in an E direction to the

E end line. This claim is marked by six monuments, one at each corner and one at the center of each
end line of the claim.

The location monument on which this notice is posted is situated within Section 11, Township 10

N, Range 6 W, Gila Salt River Base and Meridian, Arizona and this claim encompasses portions

of the following quarter section (s), section (s), Township (s) and Range (s) SW/4 SEC 11

TION RBW

Gila Salt River Base and Meridian, Arizona.

The locality of this claim with reference to some natural object or permanent monument and additional information
(if any) concerning its locality are as follows: _____

DATED AND POSTED on the ground this 22nd day of FEB., 2013.

LOCATOR (s) Carl John (Jack) Welsh Trustee
The Welsh Family Trust dated Sept 10 1993

Form MCF100
Revised July 2005

AMC 422799

LOCATION NOTICE FOR LODE MINING CLAIM

NOTICE IS HEREBY GIVEN that the NEW CHANCE 12 lode mining claim has been located by THE WELSH FAMILY TRUST whose current mailing address is 6531 E RAFT RIVER MESA, AZ 85215

RECEIVED
BLM AZ STATE OFFICE
2013 APR 12 A 10: 10
PHOENIX, ARIZONA
BLM
Date
Stamp

The general course of this claim is E and W and it is situated in YAVAPAI County, Arizona. This claim is 1500 feet in length and 600 feet in width. This claim runs from the location monument on which this location notice is posted approximately 20 feet in a W direction to the W end line and 1480 feet in an E direction to the E end line. This claim is marked by six monuments, one at each corner and one at the center of each end line of the claim.

The location monument on which this notice is posted is situated within Section 11, Township 10 N, Range 6 W, Gila Salt River Base and Meridian, Arizona and this claim encompasses portions of the following quarter section (s), section (s), Township (s) and Range (s) SW/4 SEC 11 T 10 N R 6 W

Gila Salt River Base and Meridian, Arizona.
The locality of this claim with reference to some natural object or permanent monument and additional information (if any) concerning its locality are as follows:

DATED AND POSTED on the ground this 22nd day of FEB, 2013.

LOCATOR (s) Carl John (Jr) Welch Trustee
The Welsh Family Trust dated Sept 10-1993

Form MCF100
Revised July 2005

AHC422800

LOCATION NOTICE FOR LODE MINING CLAIM

NOTICE IS HEREBY GIVEN that the _____

NEW CHANCE 13 lode mining claim has been located by THE WELSH FAMILY TRUST whose current mailing address is 6531 E. RAFT RIVER MESA, AZ 85215

RECEIVED
BLM AZ STATE OFFICE
2013 APR 12 A 10:10
PHOENIX, ARIZONA
BLM Date Stamp

The general course of this claim is E and W and it is situated in YAVAPAI County, Arizona. This claim is 1500 feet in length and 600 feet in width. This claim runs from the location monument on which this location notice is posted approximately 500 feet in a E direction to the E end line and 1000 feet in a W direction to the W end line. This claim is marked by six monuments, one at each corner and one at the center of each end line of the claim.

The location monument on which this notice is posted is situated within Section 11, Township 10 N, Range 6 W, Gila Salt River Base and Meridian, Arizona and this claim encompasses portions of the following quarter section (s), section (s), Township (s) and Range (s) SW/4 SEC 11 T10N R6W

Gila Salt River Base and Meridian, Arizona.

The locality of this claim with reference to some natural object or permanent monument and additional information (if any) concerning its locality are as follows: _____

DATED AND POSTED on the ground this 3rd day of April, 2013.

LOCATOR (s) Car & John (Jr) Welsh Trustee
The Welsh Family Trust dated Sept 10 - 1993

Form MCF100
Revised July 2005

AMC422801

LOCATION NOTICE FOR LODE MINING CLAIM

NOTICE IS HEREBY GIVEN that the _____

NEW CHANCE 1A lode mining claim has been located by THE WELSH FAMILY TRUST whose current mailing address is 6531 E RAFT RIVER MESA, AZ 85215

BLM
Date
Stamp

RECEIVED
BLM AZ STATE OFFICE
2013 APR 12 A 10: 10
PHOENIX, ARIZONA

The general course of this claim is E and W and it is situated in YAVAPAI

County, Arizona. This claim is 1500 feet in length and 600 feet in width. This claim runs from the location monument on which this location notice is posted approximately 20 feet in a W direction to the W end line and 1400 feet in an E direction to the E end line. This claim is marked by six monuments, one at each corner and one at the center of each end line of the claim.

The location monument on which this notice is posted is situated within Section 11, Township 10 N, Range 6 W, Gila Salt River Base and Meridian, Arizona and this claim encompasses portions of the following quarter section (s), section (s), Township (s) and Range (s) SW/4 SEC. 11 T10N 126W

Gila Salt River Base and Meridian, Arizona. The locality of this claim with reference to some natural object or permanent monument and additional information (if any) concerning its locality are as follows: _____

DATED AND POSTED on the ground this 19th day of FEB., 2013.

LOCATOR (s) Carl John (Jack) Welsh
The Welsh Family Trust dated Sept 10 1993

Form MCF100
Revised July 2005

AMCH 22802

DEPARTMENT OF INTERIOR
BUREAU OF LAND MANAGEMENT

Input Parameters for Geographic Report with Land

System Id = CR

Admin State = AZ

Geo State = AZ

Casetype Begins With

Case Disp Txt = AUTHORIZED, CANCELLED, EXPIRED, PENDING, REJECTED, RELINQUISHED, WITHDRAWN

Mer Twp Rng =

Section =

Mtrs = 14 0100N 0060W 010, 14 0100N 0060W 011, 14 0100N 0060W 999

Commodity =

Commodity Txt =

Pending Org =

Pend Org Decode =

Total Rows Returned: 0

NO WARRANTY IS MADE BY BLM FOR USE OF THE DATA
FOR PURPOSES NOT INTENDED BY BLM

APR 15 2013

